



# Mount Vernon Police Department

Office of the Chief of Police  
5 North Gay Street  
Mount Vernon, Ohio 43050



Case M-P2302464

Printed on July 17, 2023

<b>Status</b>	Pending
<b>Report Type</b>	Patrol
<b>Primary Officer</b>	James Coffey
<b>Investigator</b>	None
<b>Reported At</b>	07/12/23 19:36
<b>Incident Date</b>	07/12/23 19:36
<b>Incident Code</b>	18 : Animal
<b>Location</b>	12 MARTINSBURG RD, MOUNT VERNON, OH 43050
<b>Zone</b>	MOUNT VERNON
<b>Beat</b>	SOUTH
<b>Court</b>	None
<b>Ereferral County</b>	None
<b>Summary Of Incident</b>	
<b>Disposition</b>	Closed - Resolved
<b>Disposition Date/Time</b>	07/13/23 06:35
<b>Review for Gang Activity</b>	None
<b>K-9 Deployed</b>	No

## Initial Narrative By James Coffey, 07/13/23 04:58

On July 12, 2023 at 7:36 P.M., I was dispatched to the area of Burger King at 9 Martinsburg Road for a vicious dog that attacked a person. Upon arrival, I made contact with the person who was bit and observed two dogs fighting in the parking lot. Mount Vernon Fire Department medics arrived on scene to assist and transported the person to Knox Community Hospital for a medical evaluation. Knox County Animal Control Officer arrived on scene to assist. A report was taken.



Mount Vernon Police Department  
 Office of the Chief of Police  
 5 North Gay Street  
 Mount Vernon, Ohio 43050



Case M-P2302465

Printed on July 17, 2023

<b>Status</b>	Approved
<b>Report Type</b>	Patrol
<b>Primary Officer</b>	Andy Cotter
<b>Investigator</b>	None
<b>Reported At</b>	07/12/23 20:25
<b>Incident Date</b>	07/12/23 20:25
<b>Incident Code</b>	20 : Disturbance
<b>Location</b>	105 S GAY ST, MOUNT VERNON, OH 43050
<b>Zone</b>	MOUNT VERNON
<b>Beat</b>	SOUTH
<b>Court</b>	None
<b>Ereferral County</b>	None
<b>Summary Of Incident</b>	
<b>Disposition</b>	Closed - Charges Filed
<b>Disposition Date/Time</b>	07/12/23 23:27
<b>Review for Gang Activity</b>	None
<b>K-9 Deployed</b>	No

**Initial Narrative By Andy Cotter, 07/13/23 00:16**

On July 12th, 2023 at approximately 8:25 P.M., units were dispatched to 105 South Gay Street for a report of an intoxicated, disorderly female.

Jessica Wardrop was arrested and charged with Persistent Disorderly Conduct and Resisting Arrest.



# Mount Vernon Police Department

Office of the Chief of Police  
5 North Gay Street  
Mount Vernon, Ohio 43050



Case M-P2302466

Printed on July 17, 2023

<b>Status</b>	Active
<b>Report Type</b>	Patrol
<b>Primary Officer</b>	Andy Cotter
<b>Investigator</b>	None
<b>Reported At</b>	07/13/23 01:10
<b>Incident Date</b>	07/13/23 01:10
<b>Incident Code</b>	64 : Vandalism
<b>Location</b>	501 E OHIO AVE, MOUNT VERNON
<b>Zone</b>	MOUNT VERNON
<b>Beat</b>	SOUTH
<b>Court</b>	None
<b>Ereferral County</b>	None
<b>Summary Of Incident</b>	
<b>Disposition</b>	Under Investigation
<b>Disposition Date/Time</b>	07/14/23 19:56
<b>Review for Gang Activity</b>	None
<b>K-9 Deployed</b>	No

## Initial Narrative By Andy Cotter, 07/14/23 19:51

On July 13th, 2023 at approximately 1:10 A.M., units responded to 501 East Ohio Avenue for a report of vandalism.

This matter is under investigation.



Mount Vernon Police Department  
Office of the Chief of Police  
5 North Gay Street  
Mount Vernon, Ohio 43050



Case M-P2302467

Printed on July 17, 2023

<b>Status</b>	Pending
<b>Report Type</b>	Patrol
<b>Primary Officer</b>	Tyler Berger
<b>Investigator</b>	None
<b>Reported At</b>	07/13/23 01:17
<b>Incident Date</b>	07/13/23 01:17
<b>Incident Code</b>	20 : Disturbance
<b>Location</b>	249 NEWARK RD, MOUNT VERNON, OH 43050
<b>Zone</b>	MOUNT VERNON
<b>Beat</b>	SOUTH
<b>Court</b>	None
<b>Ereferral County</b>	None
<b>Summary Of Incident</b>	
<b>Disposition</b>	Closed - Resolved
<b>Disposition Date/Time</b>	07/16/23 14:35
<b>Review for Gang Activity</b>	None
<b>K-9 Deployed</b>	No

### Initial Narrative By Tyler Berger, 07/13/23 13:08

On 07/13/2023 I responded to Newark Road in reference to a disturbance between a male and a female. Both parties were separated and a report was taken.



Mount Vernon Police Department  
 Office of the Chief of Police  
 5 North Gay Street  
 Mount Vernon, Ohio 43050



Case M-P2302475

Printed on July 17, 2023

<b>Status</b>	Approved
<b>Report Type</b>	Patrol
<b>Primary Officer</b>	Andy Cotter
<b>Investigator</b>	None
<b>Reported At</b>	07/13/23 19:25
<b>Incident Date</b>	07/13/23 19:25
<b>Incident Code</b>	202 : Domestic Violence
<b>Location</b>	903 W CHESTNUT ST, MOUNT VERNON, OH 43050
<b>Zone</b>	MOUNT VERNON
<b>Beat</b>	NORTHWEST
<b>Court</b>	None
<b>Ereferral County</b>	None
<b>Summary Of Incident</b>	
<b>Disposition</b>	Under Prosecutor Review
<b>Disposition Date/Time</b>	07/13/23 21:58
<b>Review for Gang Activity</b>	None
<b>K-9 Deployed</b>	No

**Initial Narrative By Andy Cotter, 07/14/23 00:37**

On July 13th, 2023 at approximately 7:25 P.M., units responded to 903 West Chestnut Street for a reported fight in progress.

Robert Humphrey was arrested and charged with domestic violence.



Mount Vernon Police Department  
 Office of the Chief of Police  
 5 North Gay Street  
 Mount Vernon, Ohio 43050



Case M-P2302479

Printed on July 17, 2023

<b>Status</b>	Active
<b>Report Type</b>	Patrol
<b>Primary Officer</b>	Matthew McDonald
<b>Investigator</b>	None
<b>Reported At</b>	07/14/23 06:15
<b>Incident Date</b>	07/14/23 06:15 - 07/14/23 06:51
<b>Incident Code</b>	91 : Drugs
<b>Location</b>	1330 COSHOCTON AVE, MT VERNON, OH 43050 (KNOX COMMUNITY HOSPITAL)
<b>Zone</b>	MOUNT VERNON
<b>Beat</b>	NORTHEAST
<b>Court</b>	None
<b>Ereferral County</b>	None
<b>Summary Of Incident</b>	
<b>Disposition</b>	Under Investigation
<b>Disposition Date/Time</b>	07/15/23 08:19
<b>Review for Gang Activity</b>	None
<b>K-9 Deployed</b>	No

**Initial Narrative By Matthew McDonald, 07/15/23 08:19**

**Drugs**

On July 14, 2023 at 6:15 AM, I was dispatched to Knox Community Hospital at 1330 Coshocton Avenue for found drugs.



Mount Vernon Police Department  
 Office of the Chief of Police  
 5 North Gay Street  
 Mount Vernon, Ohio 43050



Case M-P2302483

Printed on July 17, 2023

<b>Status</b>	Pending
<b>Report Type</b>	Patrol
<b>Primary Officer</b>	Matthew McDonald
<b>Investigator</b>	None
<b>Reported At</b>	07/14/23 09:29
<b>Incident Date</b>	07/14/23 09:29 - 07/14/23 09:57
<b>Incident Code</b>	8B : Threats
<b>Location</b>	1330 COSHOCTON AVE, MT VERNON, OH 43050 (KNOX COMMUNITY HOSPITAL)
<b>Zone</b>	MOUNT VERNON
<b>Beat</b>	NORTHEAST
<b>Court</b>	None
<b>Ereferral County</b>	None
<b>Summary Of Incident</b>	
<b>Disposition</b>	Closed - Resolved
<b>Disposition Date/Time</b>	07/16/23 06:50
<b>Review for Gang Activity</b>	None
<b>K-9 Deployed</b>	No

**Initial Narrative By Matthew McDonald, 07/16/23 06:18**

On July 14, 2023 at 9:29 AM, I was dispatched to Knox Community Hospital at 1330 Coshocton Avenue for a threats call.

A report was taken. No charges have been filed.



# Mount Vernon Police Department

Office of the Chief of Police  
5 North Gay Street  
Mount Vernon, Ohio 43050



Case M-P2302491

Printed on July 17, 2023

<b>Status</b>	Pending
<b>Report Type</b>	Patrol
<b>Primary Officer</b>	Matthew McDonald
<b>Investigator</b>	None
<b>Reported At</b>	07/14/23 13:05
<b>Incident Date</b>	07/14/23 13:05 - 07/14/23 14:15
<b>Incident Code</b>	20 : Disturbance
<b>Location</b>	144 MANSFIELD AVE, MOUNT VERNON, OH 43050
<b>Zone</b>	MOUNT VERNON
<b>Beat</b>	NORTHEAST
<b>Court</b>	None
<b>Ereferral County</b>	None
<b>Summary Of Incident</b>	
<b>Disposition</b>	Closed - Resolved
<b>Disposition Date/Time</b>	07/15/23 08:11
<b>Review for Gang Activity</b>	None
<b>Asst Officers</b>	
292-17 - Collins, Aaron; 292-24 - Payne, Jason	
<b>K-9 Deployed</b>	No

## Initial Narrative By Matthew McDonald, 07/15/23 08:12

### Disturbance

On July 14, 2023 at 1:05 PM, I was dispatched to 144 Mansfield Avenue for a disturbance.

Robert Clark was arrested on an outstanding warrant out of Morrow County Sheriff Office. I relayed with Morrow County Sheriff Office and turned over custody where he was left in their custody and care.



Mount Vernon Police Department  
 Office of the Chief of Police  
 5 North Gay Street  
 Mount Vernon, Ohio 43050



Case M-P2302495

Printed on July 17, 2023

<b>Status</b>	Active
<b>Report Type</b>	Patrol
<b>Primary Officer</b>	Matthew McDonald
<b>Investigator</b>	None
<b>Reported At</b>	07/14/23 14:36
<b>Incident Date</b>	07/14/23 14:36 - 07/14/23 15:07
<b>Incident Code</b>	9 : Investigate Complaint
<b>Location</b>	200 ARCH AVE, MOUNT VERNON, OH 43050 (ARCH PARK)
<b>Zone</b>	MOUNT VERNON
<b>Beat</b>	NORTHWEST
<b>Court</b>	None
<b>Ereferral County</b>	None
<b>Summary Of Incident</b>	
<b>Disposition</b>	Closed - Charges Filed
<b>Disposition Date/Time</b>	07/15/23 07:22
<b>Review for Gang Activity</b>	None
<b>Asst Officers</b>	
292-24 - Payne, Jason	
<b>K-9 Deployed</b> No	

**Initial Narrative By Matthew McDonald, 07/15/23 07:23**

**Investigate Complaint**

On July 14, 2023 at 2:36 PM, Ptl. Payne and I received information that there was a camp and possibly drug use in the woods near Arch Park. Units investigated the woods and located two males.

Matthew Woody was issued a summons for drug paraphernalia and drug abuse instruments.



Mount Vernon Police Department  
 Office of the Chief of Police  
 5 North Gay Street  
 Mount Vernon, Ohio 43050



Case M-P2302497

Printed on July 17, 2023

<b>Status</b>	Approved
<b>Report Type</b>	Patrol
<b>Primary Officer</b>	Andy Cotter
<b>Investigator</b>	None
<b>Reported At</b>	07/14/23 21:19
<b>Incident Date</b>	07/14/23 21:19
<b>Incident Code</b>	20 : Disturbance
<b>Location</b>	303 HOWARD ST, MOUNT VERNON, OH 43050
<b>Zone</b>	MOUNT VERNON
<b>Beat</b>	SOUTH
<b>Court</b>	None
<b>Ereferral County</b>	None
<b>Summary Of Incident</b>	
<b>Disposition</b>	Closed - Charges Filed
<b>Disposition Date/Time</b>	07/14/23 23:02
<b>Review for Gang Activity</b>	None
<b>K-9 Deployed</b>	No

**Initial Narrative By Andy Cotter, 07/15/23 03:47**

On July 14th, 2023 at approximately 9:19 P.M., units responded to 303 Howard Street for a report of a disturbance.

Tammi Jones was arrested for Violating a Protection Order and Obstructing Official Business.



# Mount Vernon Police Department

Office of the Chief of Police  
5 North Gay Street  
Mount Vernon, Ohio 43050



Case M-P2302509

Printed on July 17, 2023

<b>Status</b>	Pending
<b>Report Type</b>	Patrol
<b>Primary Officer</b>	Ronald Cerny II
<b>Investigator</b>	None
<b>Reported At</b>	07/14/23 22:09
<b>Incident Date</b>	07/14/23 22:09
<b>Incident Code</b>	9 : Investigate Complaint
<b>Location</b>	108 MANSFIELD AVE, MT VERNON, OH 43050 (DAN EMMETT SCHOOL)
<b>Zone</b>	MOUNT VERNON
<b>Beat</b>	NORTHEAST
<b>Court</b>	None
<b>Ereferral County</b>	None
<b>Summary Of Incident</b>	
<b>Disposition</b>	Closed - Resolved
<b>Disposition Date/Time</b>	07/16/23 22:56
<b>Review for Gang Activity</b>	None
<b>K-9 Deployed</b>	No

## Initial Narrative By Ronald Cerny II, 07/16/23 22:34

On July 14, 2023 around 10:09 PM, units were dispatched to Dan Emmett School to take a report on a protection order violation.



# Mount Vernon Police Department

Office of the Chief of Police  
5 North Gay Street  
Mount Vernon, Ohio 43050



Case M-P2302507

Printed on July 17, 2023

<b>Status</b>	Pending
<b>Report Type</b>	Patrol
<b>Primary Officer</b>	Andy Cotter
<b>Investigator</b>	None
<b>Reported At</b>	07/15/23 19:10
<b>Incident Date</b>	07/15/23 19:10
<b>Incident Code</b>	202 : Domestic Violence
<b>Location</b>	500 S MAIN ST, MT VERNON, OH 43050 (WHITS)
<b>Zone</b>	MOUNT VERNON
<b>Beat</b>	SOUTH
<b>Court</b>	None
<b>Ereferral County</b>	None
<b>Summary Of Incident</b>	
<b>Disposition</b>	Under Prosecutor Review
<b>Disposition Date/Time</b>	07/15/23 21:08
<b>Review for Gang Activity</b>	None
<b>K-9 Deployed</b>	No

## Initial Narrative By Andy Cotter, 07/15/23 21:32

On July 15th, 2023 at approximately 7:10 P.M., units responded to Speedway, 1 Columbus Road, for a domestic altercation.

Robert McNeil was arrested on scene.



Mount Vernon Police Department  
Office of the Chief of Police  
5 North Gay Street  
Mount Vernon, Ohio 43050



Case M-P2302508

Printed on July 17, 2023

<b>Status</b>	Active
<b>Report Type</b>	Patrol
<b>Primary Officer</b>	Patience Weiser
<b>Investigator</b>	None
<b>Reported At</b>	07/15/23 20:37
<b>Incident Date</b>	07/15/23 20:37
<b>Incident Code</b>	8B : Threats
<b>Location</b>	810 HOWARD ST, MOUNT VERNON, OH 43050
<b>Zone</b>	MOUNT VERNON
<b>Beat</b>	SOUTH
<b>Disposition</b>	Pending
<b>Disposition Date/Time</b>	07/15/23 20:57
<b>Review for Gang Activity</b>	None

**Initial Narrative By Patience Weiser, 07/15/23 21:44**

On Saturday, 7/15/23 at approximately 8:39 P.M., I responded to a threats complaint on Howard Street.



Mount Vernon Police Department  
 Office of the Chief of Police  
 5 North Gay Street  
 Mount Vernon, Ohio 43050



Case M-P2302512

Printed on July 17, 2023

<b>Status</b>	Pending
<b>Report Type</b>	Patrol
<b>Primary Officer</b>	Ronald Cerny II
<b>Investigator</b>	None
<b>Reported At</b>	07/16/23 05:24
<b>Incident Date</b>	07/16/23 05:24
<b>Incident Code</b>	WELFARE : Welfare Check
<b>Location</b>	37 MANSFIELD AVE, MOUNT VERNON
<b>Zone</b>	MOUNT VERNON
<b>Beat</b>	NORTHWEST
<b>Court</b>	None
<b>Ereferral County</b>	None
<b>Summary Of Incident</b>	
<b>Disposition</b>	Closed - Resolved
<b>Disposition Date/Time</b>	07/16/23 21:31
<b>Review for Gang Activity</b>	None
<b>K-9 Deployed</b>	No

**Initial Narrative By Ronald Cerny II, 07/16/23 21:25**

On July 16, 2023 around 5:24 AM, units were dispatched to a residence on Mansfield Avenue for a person in mental health crisis. The person volunteered to be transported to Knox Community Hospital for evaluation.

# TRAFFIC CRASH REPORT

\*DENOTES MANDATORY FIELD FOR SUPPLEMENT REPORT

LOCAL REPORT NUMBER\*

<input type="checkbox"/> PHOTOS TAKEN <input type="checkbox"/> SECONDARY CRASH		<input type="checkbox"/> OH-2 <input type="checkbox"/> OH-1P <input type="checkbox"/> PRIVATE PROPERTY		<b>LOCAL INFORMATION</b> REPORTING AGENCY NAME* Mt Vernon Police Department		NCIC* 04201		HIT/SKIP <input type="checkbox"/> 1 - SOLVED <input type="checkbox"/> 2 - UNSOLVED		NUMBER OF UNITS 2		UNIT IN ERROR <input checked="" type="checkbox"/> 1 98 - ANIMAL <input type="checkbox"/> 99 - UNKNOWN			
COUNTY* 42		LOCALITY* <input checked="" type="checkbox"/> 1 - CITY <input type="checkbox"/> 2 - VILLAGE <input type="checkbox"/> 3 - TOWNSHIP		LOCATION: CITY, VILLAGE, TOWNSHIP* Mount Vernon				CRASH DATE/TIME* 07/15/2023 13:45		CRASH SEVERITY <input checked="" type="checkbox"/> 5 1 - FATAL 2 - SERIOUS INJURY SUSPECTED 3 - MINOR INJURY SUSPECTED 4 - INJURY POSSIBLE 5 - PROPERTY DAMAGE ONLY					
<b>LOCATION</b> ROUTE TYPE <input type="checkbox"/> 1 - NORTH <input type="checkbox"/> 2 - SOUTH <input type="checkbox"/> 3 - EAST <input type="checkbox"/> 4 - WEST		ROUTE NUMBER <input type="checkbox"/> 1 - NORTH <input type="checkbox"/> 2 - SOUTH <input type="checkbox"/> 3 - EAST <input type="checkbox"/> 4 - WEST		LOCATION ROAD NAME COSHOCTON				ROAD TYPE AV		LATITUDE 40.400537		LONGITUDE -82.453903			
<b>REFERENCE</b> ROUTE TYPE <input type="checkbox"/> 1 - NORTH <input type="checkbox"/> 2 - SOUTH <input type="checkbox"/> 3 - EAST <input type="checkbox"/> 4 - WEST		ROUTE NUMBER <input type="checkbox"/> 1 - NORTH <input type="checkbox"/> 2 - SOUTH <input type="checkbox"/> 3 - EAST <input type="checkbox"/> 4 - WEST		REFERENCE ROAD NAME (ROAD, MILEPOST, HOUSE #) VERNONVIEW				ROAD TYPE DR							
REFERENCE POINT <input checked="" type="checkbox"/> 1 - INTERSECTION <input type="checkbox"/> 2 - MILE POST <input type="checkbox"/> 3 - HOUSE #		DIRECTION FROM REFERENCE <input checked="" type="checkbox"/> 3 1 - NORTH 2 - SOUTH 3 - EAST 4 - WEST		ROUTE TYPE IR - INTERSTATE ROUTE (TP) US - FEDERAL US ROUTE SR - STATE ROUTE CR - NUMBERED COUNTY ROUTE TR - NUMBERED TOWNSHIP ROUTE		ROAD TYPE AL - ALLEY AV - AVENUE BL - BOULEVARD CR - CIRCLE CT - COURT DR - DRIVE HE - HEIGHTS		HW - HIGHWAY LA - LANE MP - MILEPOST OV - OVAL PK - PARKWAY PI - PIKE PL - PLACE		RD - ROAD SQ - SQUARE ST - STREET TE - TERRACE TL - TRAIL WA - WAY		INTERSECTION RELATED <input type="checkbox"/> WITHIN INTERSECTION OR ON APPROACH <input type="checkbox"/> WITHIN INTERCHANGE AREA NUMBER OF APPROACHES <input type="checkbox"/> ROADWAY DIVIDED			
DISTANCE FROM REFERENCE 780		DISTANCE UNIT OF MEASURE <input checked="" type="checkbox"/> 2 1 - MILES 2 - FEET 3 - YARDS		LOCATION OF FIRST HARMFUL EVENT <input checked="" type="checkbox"/> 1 - ON ROADWAY <input type="checkbox"/> 2 - ON SHOULDER <input type="checkbox"/> 3 - IN MEDIAN <input type="checkbox"/> 4 - ON ROADSIDE <input type="checkbox"/> 5 - ON GORE <input type="checkbox"/> 6 - OUTSIDE TRAFFIC WAY <input type="checkbox"/> 7 - ON RAMP <input type="checkbox"/> 8 - OFF RAMP		MANNER OF CRASH COLLISION/IMPACT <input checked="" type="checkbox"/> 2 1 - NOT COLLISION BETWEEN TWO MOTOR VEHICLES IN TRANSPORT 2 - REAR-END 3 - HEAD-ON		4 - REAR-TO-REAR 5 - BACKING 6 - ANGLE 7 - SIDESWIPE, SAME DIRECTION 8 - SIDESWIPE, OPPOSITE DIRECTION 9 - OTHER/UNKNOWN		DIRECTION OF TRAVEL <input type="checkbox"/> 1 - NORTH <input type="checkbox"/> 2 - SOUTH <input type="checkbox"/> 3 - EAST <input type="checkbox"/> 4 - WEST		MEDIAN TYPE <input type="checkbox"/> 1 - DIVIDED FLUSH MEDIAN (< 4 FEET) <input type="checkbox"/> 2 - DIVIDED FLUSH MEDIAN (>= 4 FEET) <input type="checkbox"/> 3 - DIVIDED, DEPRESSED MEDIAN <input type="checkbox"/> 4 - DIVIDED, RAISE MEDIAN (ANY TYPE) <input type="checkbox"/> 9 - OTHER/UNKNOWN			
<input type="checkbox"/> WORK ZONE RELATED <input type="checkbox"/> WORKERS PRESENT <input type="checkbox"/> LAW ENFORCEMENT PRESENT <input type="checkbox"/> ACTIVE SCHOOL ZONE		WORK ZONE TYPE <input type="checkbox"/> 1 - LANE CLOSURE <input type="checkbox"/> 2 - LANE SHFT/CROSSOVER <input type="checkbox"/> 3 - WORK ON SHOULDER OR MEDIAN <input type="checkbox"/> 4 - INTERMITTENT OR MOVING WORK <input type="checkbox"/> 5 - OTHER		LOCATION OF CRASH IN WORK ZONE <input type="checkbox"/> 1 - BEFORE THE 1ST WORK ZONE WARNING SIGN <input type="checkbox"/> 2 - ADVANCE WARNING AREA <input type="checkbox"/> 3 - TRANSITION AREA <input type="checkbox"/> 4 - ACTIVITY AREA <input type="checkbox"/> 5 - TERMINATION AREA		CONTOUR <input checked="" type="checkbox"/> 1 1 - STRAIGHT LEVEL 2 - STRAIGHT GRADE 3 - CURVE LEVEL 4 - CURVE GRADE 9 - OTHER/ UNKNOWN		CONDITIONS <input checked="" type="checkbox"/> 1 1 - DRY 2 - WET 3 - SNOW 4 - ICE 5 - SAND, MUD, DIRT, OIL, GRAVEL 6 - WATER (STANDING, MOVING) 7 - SLUSH 9 - OTHER/UNKNOWN		SURFACE <input checked="" type="checkbox"/> 2 1 - CONCRETE 2 - BLACKTOP, BITUMINOUS, ASPHALT 3 - BRICK/BLOCK 4 - SLAG, GRAVEL, STONE 5 - DIRT 9 - OTHER/ UNKNOWN					
LIGHT CONDITION <input checked="" type="checkbox"/> 1 1 - DAYLIGHT 2 - DAWN/DUSK 3 - DARK - LIGHTED ROADWAY 4 - DARK - ROADWAY NOT LIGHTED 5 - DARK - UNKNOWN ROADWAY LIGHTING 9 - OTHER/UNKNOWN		WEATHER <input checked="" type="checkbox"/> 2 1 - CLEAR 2 - CLOUDY 3 - FOG, SMOG, SMOKE 4 - RAIN 5 - SLEET, HAIL		6 - SNOW 7 - SEVERE CROSSWINDS 8 - BLOWING SAND, SOIL, DIRT, SNOW 9 - FREEZING RAIN OR FREEZING DRIZZLE 99 - OTHER/UNKNOWN		CRASH REPORTED DATE/TIME 07/15/2023 13:46		DISPATCH DATE/TIME 07/15/2023 13:49		ARRIVAL DATE/TIME 07/15/2023 13:57		SCENE CLEARED DATE/TIME 07/15/2023 14:42		REPORT TAKEN BY <input checked="" type="checkbox"/> POLICE AGENCY <input type="checkbox"/> MOTORIST <input type="checkbox"/> SUPPLEMENT (CORRECTION OR ADDITION TO AN EXISTING REPORT SENT TO ODP'S)	
TOTAL TIME ROADWAY CLOSED 0		OTHER INVESTIGATION TIME 35		TOTAL MINUTES 88		OFFICER'S NAME* Payne, Jason		CHECKED BY OFFICER'S NAME*		OFFICER'S BADGE NUMBER* 292-24		CHECKED BY OFFICER'S BADGE NUMBER*			

**NARRATIVE**  
 UNIT 2 WAS TRAVELING W/B ON COSHOCTON AVE IN THE SOUTH LANE. UNIT 1 WAS FOLLOWING UNIT 2. UNIT 2 STOPPED FOR TRAFFIC AND UNIT 1 RAN INTO THE REAR OF UNIT 2.  
 UNIT 2 WAS MOVED PRIOR TO MY ARRIVAL.

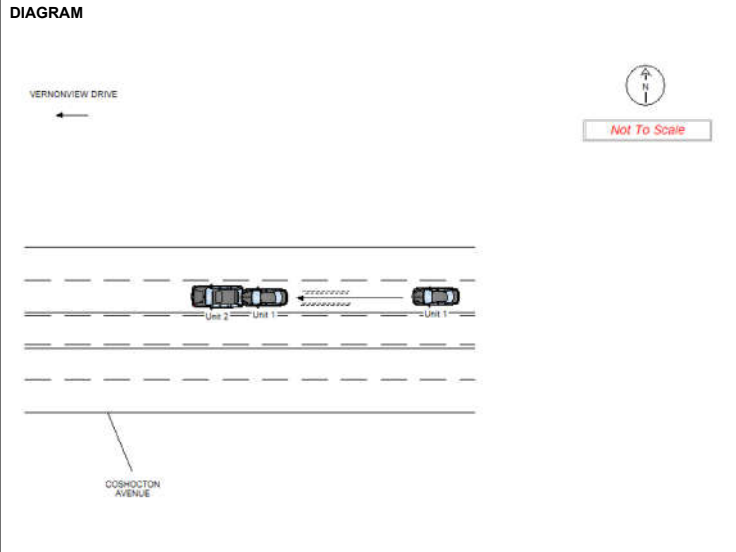

M-P2302504

<b>UNIT #</b> 1	<b>OWNER NAME:</b> LAST, FIRST, MIDDLE ( <input type="checkbox"/> SAME AS DRIVER ) GLASGOW, PATRICK JOSEPH		<b>OWNER PHONE:</b> INCLUDE AREA CODE <input type="checkbox"/> SAME AS DRIVER	
<b>OWNER ADDRESS:</b> STREET, CITY, STATE, ZIP ( <input type="checkbox"/> SAME AS DRIVER ) 622 WINESAP CIR, HOWARD, OH 43028				
<b>COMMERCIAL CARRIER:</b> NAME, ADDRESS, CITY, STATE, ZIP			<b>COMMERCIAL CARRIER PHONE:</b> INCLUDE AREA CODE	
<b>LP STATE</b> OH	<b>LICENSE PLATE #</b> JER2082	<b>VEHICLE IDENTIFICATION #</b> 3VWRM71K39M058695	<b>VEHICLE YEAR</b> 2009	<b>VEHICLE MAKE</b> Volkswagen
<b>INSURANCE VERIFIED</b>	<b>INSURANCE COMPANY</b> GEICO INSURANCE	<b>INSURANCE POLICY #</b> 6006834417	<b>COLOR</b> Gray	<b>VEHICLE MODEL</b> Jetta
<b>TYPE OF USE</b> <input type="checkbox"/> COMMERCIAL <input type="checkbox"/> GOVERNMENT <input type="checkbox"/> IN EMERGENCY RESPONSE		<b>US DOT #</b>	<b>TOWED BY:</b> COMPANY NAME LLC, BUCKEYE AUTO CARE	
<input type="checkbox"/> <b>INTERLOCK DEVICE EQUIPPED</b>	<input type="checkbox"/> <b>HIT/SKIP UNIT</b>	<b># OCCUPANTS</b> 1	<b>HAZARDOUS MATERIAL</b> <input type="checkbox"/> MATERIAL CLASS # <input type="checkbox"/> PLACARD ID #	
<b>UNIT TYPE</b> 1 - PASSENGER CAR 2 - PASSENGER VAN (MINIVAN) 3 - SPORT UTILITY VEHICLE 4 - PICK UP 5 - CARGO VAN 0 - # OF TRAILING UNITS	7 - MOTORCYCLE 8 - MOTORCYCLE 9 - AUTOCYCLE 10 - MOPED OR MOTORIZED BICYCLE 11 - ALL TERRAIN VEHICLE (ATV/UTV)	12 - GOLF CART 13 - SNOWMOBILE 14 - SINGLE UNIT TRUCK 15 - SEMI-TRACTOR 16 - FARM EQUIPMENT 17 - MOTORHOME	18 - LIMO (LIVERY VEHICLE) 19 - BUS (16+ PASSENGERS) 20 - OTHER VEHICLE 21 - HEAVY EQUIPMENT 22 - ANIMAL WITH RIDER OR ANIMAL-DRAWN VEHICLE	23 - PEDESTRIAN/ SKATER 24 - WHEELCHAIR (ANY TYPE) 25 - OTHER NON-MOTORIST 26 - BICYCLE 27 - TRAIN 99 - UNKNOWN OR HIT/SKIP
<b>WAS VEHICLE OPERATING IN AUTONOMOUS MODE WHEN CRASH OCCURRED?</b> 1 - YES 2 - NO 9 - OTHER/UNKNOWN		<b>AUTONOMOUS MODE LEVEL</b> 0 - NO AUTOMATION 1 - DRIVER ASSISTANCE 2 - PARTIAL AUTOMATION 3 - CONDITIONAL AUTOMATION 4 - HIGH AUTOMATION 5 - FULL AUTOMATION 9 - UNKNOWN		
<b>SPECIAL FUNCTION</b> 1 - NONE 2 - TAXI 3 - ELECTRONIC RIDE SHARING 4 - SCHOOL TRANSPORT		6 - BUS - CHARTER/TOUR 7 - BUS - INTERCITY 8 - BUS - SHUTTLE 9 - BUS - OTHER 10 - AMBULANCE	11 - FIRE 12 - MILITARY 13 - POLICE 14 - PUBLIC UTILITY 15 - CONSTRUCTION EQUIPMENT	16 - FARM 17 - MOWING 18 - SNOW REMOVAL 19 - TOWING 20 - SAFETY SERVICE PATROL 21 - MAIL CARRIER 99 - OTHER/UNKNOWN
<b>CARGO BODY TYPE</b> 1 - NO CARGO BODY TYPE / NOT APPLICABLE 2 - BUS		3 - VEHICLE TOWING ANOTHER MOTOR VEHICLE 4 - LOGGING	5 - INTERMODAL CONTAINER CHASSIS 6 - CARGO VAN/ ENCLOSED BOX 7 - GRAIN/CHIPS/GRAVEL	8 - POLE 9 - CARGO TANK 10 - FLAT BED 11 - DUMP 12 - CONCRETE MIXER 13 - AUTO TRANSPORTER 14 - GARBAGE/REFUSE 99 - OTHER/UNKNOWN
<b>VEHICLE DEFECTS</b> 1 - TURN SIGNALS 2 - HEAD LAMPS 3 - TAIL LAMPS		4 - BRAKES 5 - STEERING 6 - TIRE BLOWOUT	7 - WORN OR SLICK TIRES 8 - TRAILER EQUIPMENT DEFECTIVE	9 - MOTOR TROUBLE 10 - DISABLED FROM PRIOR ACCIDENT 99 - OTHER/UNKNOWN
<b>NON-MOTORIST LOCATION AT IMPACT</b> 1 - INTERSECTION - MARKED CROSSWALK 2 - INTERSECTION - UNMARKED CROSSWALK		3 - INTERSECTION - OTHER 4 - MIDBLOCK - MARKED CROSSWALK 5 - TRAVEL LANE - OTHER LOCATION	6 - BICYCLE LANE 7 - SHOULDER/ ROADSIDE 8 - SIDEWALK	9 - MEDIAN/CROSSING ISLAND 10 - DRIVEWAY ACCESS OR TRAILS 11 - SHARED USE PATHS 12 - FIRST RESPONDER AT INCIDENT SCENE 99 - OTHER/UNKNOWN
<b>ACTION</b> 1 - NON-CONTACT 2 - NON-COLLISION 3 - STRIKING 4 - STRUCK 5 - BOTH STRIKING & STRUCK 9 - OTHER/UNKNOWN		1 - STRAIGHT AHEAD 2 - BACKING 3 - CHANGING LANES 4 - OVERTAKING/ PASSING 5 - MAKING RIGHT TURN 6 - MAKING LEFT TURN 7 - MAKING U-TURN	8 - ENTERING TRAFFIC LANE 9 - LEAVING TRAFFIC LANE 10 - PARKED 11 - SLOWING OR STOPPED IN TRAFFIC 12 - DRIVERLESS	13 - NEGOTIATING A CURVE 14 - ENTERING OR CROSSING SPECIFIED LOCATION 15 - WALKING, RUNNING, JOGGING, PLAYING 16 - WORKING 17 - PUSHING VEHICLE 18 - APPROACHING OR LEAVING VEHICLE 19 - STANDING 20 - OTHER NON-MOTORIST 21 - STANDING OUTSIDE DISABLED VEHICLE 99 - OTHER/UNKNOWN
<b>CONTRIBUTING CIRCUMSTANCES</b> 1 - NONE 2 - FAILURE TO YIELD 3 - RAN RED LIGHT 4 - RAN STOP SIGN 5 - UNSAFE SPEED 6 - IMPROPER TURN		7 - LEFT OF CENTER 8 - FOLLOWING TOO CLOSE/ACDA 9 - IMPROPER LANE CHANGE 10 - IMPROPER PASSING 11 - DROVE OFF ROAD 12 - IMPROPER BACKING	13 - IMPROPER START FROM A PARKED POSITION 14 - STOPPED OR PARKED ILLEGALLY 15 - SWERVING TO AVOID 16 - WRONG WAY	17 - VISION OBSTRUCTION 18 - OPERATING DEFECTIVE EQUIPMENT 19 - LOAD SHIFTING/ FALLING/SPILLING 20 - IMPROPER CROSSING 21 - LYING IN ROADWAY 22 - NOT DISCERNIBLE 23 - OPENING DOOR INTO ROADWAY 99 - OTHER IMPROPER ACTION
<b>SEQUENCE OF EVENTS</b>				
<b>EVENTS</b>				
1	20	1 - OVERTURN/ ROLL-OVER 2 - FIRE/EXPLOSION 3 - IMMERSION 4 - JACKKNIFE 5 - CARGO/EQUIPMENT LOSS OR SHIFT	6 - EQUIPMENT FAILURE 7 - SEPARATION OF UNITS 8 - RAN OFF ROAD RIGHT 9 - RAN OFF ROAD LEFT 10 - CROSS MEDIAN	11 - CROSS CENTERLINE OPPOSITE DIRECTION OF TRAVEL 12 - DOWNHILL RUNAWAY 13 - OTHER NON-COLLISION 14 - PEDESTRIAN 15 - PEDALCYCLE
<b>COLLISION WITH FIXED OBJECT - STRUCK</b>				
4		25 - IMPACT ATTENUATOR/ CRASH CUSHION 26 - BRIDGE OVERHEAD STRUCTURE 27 - BRIDGE PIER OR ABUTMENT 28 - BRIDGE PARAPET 29 - BRIDGE RAIL 30 - GUARDRAIL FACE	31 - GUARDRAIL END 32 - PORTABLE BARRIER 33 - MEDIUM CABLE BARRIER 34 - MEDIUM GUARDRAIL BARRIER 35 - MEDIUM CONCRETE BARRIER 36 - MEDIUM OTHER BARRIER	37 - TRAFFIC SIGN POST 38 - OVERHEAD SIGN POST 39 - LIGHT/LUMINARIES SUPPORT 40 - UTILITY POLE 41 - OTHER POST, POLE OR SUPPORT 42 - CULVERT
5				43 - CURB 44 - DITCH 45 - EMBANKMENT 46 - FENCE 47 - MAILBOX 48 - TREE 49 - FIRE HYDRANT
6				50 - WORK ZONE MAINTENANCE EQUIPMENT 51 - WALL 52 - BUILDING 53 - TUNNEL 54 - OTHER FIXED OBJECT 99 - OTHER/UNKNOWN
<b>FIRST HARMFUL EVENT</b>		<b>MOST HARMFUL EVENT</b>		

<b>DAMAGE</b>	
<b>DAMAGE SCALE</b>	
4	1 - NONE 2 - MINOR DAMAGE 3 - FUNCTIONAL DAMAGE 4 - DISABLING DAMAGE 9 - UNKNOWN
<b>DAMAGED AREA(S)</b> INDICATE ALL THAT APPLY	
<input type="checkbox"/> - NO DAMAGE [ 0 ] <input type="checkbox"/> - UNDERCARRIAGE [ 14 ] <input type="checkbox"/> - TOP [ 13 ] <input type="checkbox"/> - ALL AREAS [ 15 ] <input type="checkbox"/> - UNIT NOT AT SCENE [ 16 ]	
<b>INITIAL POINT OF CONTACT</b>	
12	0 - NO DAMAGE 1-12 - REFER TO UNIT DIAGRAM 13 - TOP 14 - UNDERCARRIAGE 15 - VEHICLE NOT AT SCENE 99 - UNKNOWN
<b>TRAFFIC</b>	
<b>TRAFFICWAY FLOW</b>	<b>TRAFFIC CONTROL</b>
2	1 - ONE-WAY 2 - TWO-WAY 6
<b># OF THROUGH LANES ON ROAD</b>	<b>RAIL GRADE CROSSING</b>
4	1 - NOT INVOLVED 2 - INVOLVED-ACTIVE CROSSING 3 - INVOLVED-PASSIVE CROSSING
<b>UNIT / NON-MOTORIST DIRECTION</b>	
FROM 3	TO 4
<b>UNIT SPEED</b>	<b>DETECTED SPEED</b>
35	1
<b>POSTED SPEED</b>	1 - STATED/ESTIMATED SPEED 2 - CALCULATED/EDR 3 - UNDETERMINED
35	

M-P2302504

<b>UNIT #</b> 2	<b>OWNER NAME:</b> LAST, FIRST, MIDDLE ( <input type="checkbox"/> SAME AS DRIVER ) MITCHELL, MEGAN DIONNE	<b>OWNER PHONE:</b> INCLUDE AREA CODE <input type="checkbox"/> SAME AS DRIVER
<b>OWNER ADDRESS:</b> STREET, CITY, STATE, ZIP ( <input type="checkbox"/> SAME AS DRIVER ) 1355 HUNT CLUB DRIVE, WOOSTER, OH 44691		
<b>COMMERCIAL CARRIER:</b> NAME, ADDRESS, CITY, STATE, ZIP		<b>COMMERCIAL CARRIER PHONE:</b> INCLUDE AREA CODE
<b>LP STATE</b> OH	<b>LICENSE PLATE #</b> JHM7029	<b>VEHICLE IDENTIFICATION #</b> SALGS2RU3LA407862
<b>VEHICLE YEAR</b> 2020	<b>VEHICLE MAKE</b> Land Rover	
<b>INSURANCE VERIFIED</b>	<b>INSURANCE COMPANY</b> CINCINNATI INSURANCE COMPANY	<b>INSURANCE POLICY #</b> AO 10975499
<b>COLOR</b> Gray	<b>VEHICLE MODEL</b> Range Rover	
<b>TYPE OF USE</b> <input type="checkbox"/> COMMERCIAL <input type="checkbox"/> GOVERNMENT <input type="checkbox"/> IN EMERGENCY RESPONSE		<b>US DOT #</b>
<b>INTERLOCK DEVICE EQUIPPED</b> <input type="checkbox"/> <b>HIT/SKIP UNIT</b> <input type="checkbox"/>		<b>HAZARDOUS MATERIAL</b> <input type="checkbox"/> MATERIAL CLASS # <input type="checkbox"/> <b>PLACARD ID #</b> <input type="checkbox"/>
<b># OCCUPANTS</b> 3	<b>VEHICLE WEIGHT GVWR/GCWR</b> 1 - <= 10K LBS. 2 - 10,001 - 26K LBS. 3 - >= 26K LBS.	
<b>UNIT TYPE</b> 3	<b>TOWED BY:</b> COMPANY NAME	
<b># OF TRAILING UNITS</b> 0	1 - PASSENGER CAR 2 - PASSENGER VAN (MINIVAN) 3 - SPORT UTILITY VEHICLE 4 - PICK UP 5 - CARGO VAN 6 - MOTORCYCLE 7 - WHEELED MOTORCYCLE 8 - AUTOCYCLE 9 - MOPED OR MOTORIZED BICYCLE 10 - ALL TERRAIN VEHICLE (ATV/UTV) 11 - GOLF CART 12 - SNOWMOBILE 13 - SINGLE UNIT TRUCK 14 - SEMI-TRACTOR 15 - FARM EQUIPMENT 16 - MOTORHOME 17 - LIMO (LIVERY VEHICLE) 18 - SNOWMOBILE 19 - BUS (16+ PASSENGERS) 20 - OTHER VEHICLE 21 - HEAVY EQUIPMENT OR ANIMAL-DRAWN VEHICLE 22 - PEDESTRIAN/ SKATER 23 - WHEELCHAIR (ANY TYPE) 24 - OTHER NON-MOTORIST 25 - BICYCLE 26 - TRAIN 27 - UNKNOWN OR HIT/SKIP	
<b>WAS VEHICLE OPERATING IN AUTONOMOUS MODE WHEN CRASH OCCURED?</b> 2	0 - NO AUTOMATION 1 - DRIVER ASSISTANCE 2 - PARTIAL AUTOMATION 3 - CONDITIONAL AUTOMATION 4 - HIGH AUTOMATION 5 - FULL AUTOMATION 9 - UNKNOWN	
<b>SPECIAL FUNCTION</b> 1	1 - NONE 2 - TAXI 3 - ELECTRONIC RIDE SHARING 4 - SCHOOL TRANSPORT 5 - BUS - TRANSIT /COMMUTER 6 - BUS - CHARTER/TOUR 7 - BUS - INTERCITY 8 - BUS - SHUTTLE 9 - BUS - OTHER 10 - AMBULANCE 11 - FIRE 12 - MILITARY 13 - POLICE 14 - PUBLIC UTILITY 15 - CONSTRUCTION EQUIPMENT 16 - FARM 17 - MOWING 18 - SNOW REMOVAL 19 - TOWING 20 - SAFETY SERVICE PATROL 21 - MAIL CARRIER 99 - OTHER/UNKNOWN	
<b>CARGO BODY TYPE</b> 1	1 - NO CARGO BODY TYPE / NOT APPLICABLE 2 - BUS 3 - VEHICLE TOWING ANOTHER MOTOR VEHICLE 4 - LOGGING 5 - INTERMODAL CONTAINER CHASSIS 6 - CARGO VAN/ ENCLOSED BOX 7 - GRAIN/CHIPS/GRAVEL 8 - POLE 9 - CARGO TANK 10 - FLAT BED 11 - DUMP 12 - CONCRETE MIXER 13 - AUTO TRANSPORTER 14 - GARBAGE/REFUSE 99 - OTHER/UNKNOWN	
<b>VEHICLE DEFECTS</b> 1	1 - TURN SIGNALS 2 - HEAD LAMPS 3 - TAIL LAMPS 4 - BRAKES 5 - STEERING 6 - TIRE BLOWOUT 7 - WORN OR SLICK TIRES 8 - TRAILER EQUIPMENT DEFECTIVE 9 - MOTOR TROUBLE 10 - DISABLED FROM PRIOR ACCIDENT 99 - OTHER/UNKNOWN	
<b>NON-MOTORIST LOCATION AT IMPACT</b> 1	1 - INTERSECTION - MARKED CROSSWALK 2 - INTERSECTION - UNMARKED CROSSWALK 3 - INTERSECTION - OTHER 4 - MIDBLOCK - MARKED CROSSWALK 5 - TRAVEL LANE - OTHER LOCATION 6 - BICYCLE LANE 7 - SHOULDER/ ROADSIDE 8 - SIDEWALK 9 - MEDIAN/CROSSING ISLAND 10 - DRIVEWAY ACCESS OR TRAILS 11 - FIRST RESPONDER AT INCIDENT SCENE 99 - OTHER/UNKNOWN	
<b>ACTION</b> 4	1 - NON-CONTACT 2 - NON-COLLISION 3 - STRIKING 4 - STRUCK 5 - BOTH STRIKING & STRUCK 9 - OTHER/UNKNOWN 11 - PRE-CRASH ACTIONS 1 - STRAIGHT AHEAD 2 - BACKING 3 - CHANGING LANES 4 - OVERTAKING/ PASSING 5 - MAKING RIGHT TURN 6 - MAKING LEFT TURN 7 - MAKING U-TURN 8 - ENTERING TRAFFIC LANE 9 - LEAVING TRAFFIC LANE 10 - PARKED 11 - SLOWING OR STOPPED IN TRAFFIC 12 - DRIVERLESS 13 - NEGOTIATING A CURVE 14 - ENTERING OR CROSSING SPECIFIED LOCATION 15 - WALKING, RUNNING, JOGGING, PLAYING 16 - WORKING 17 - PUSHING VEHICLE 18 - APPROACHING OR LEAVING VEHICLE 19 - STANDING 20 - OTHER NON-MOTORIST 21 - STANDING OUTSIDE DISABLED VEHICLE 99 - OTHER/UNKNOWN	
<b>CONTRIBUTING CIRCUMSTANCES</b> 1	1 - NONE 2 - FAILURE TO YIELD 3 - RAN RED LIGHT 4 - RAN STOP SIGN 5 - UNSAFE SPEED 6 - IMPROPER TURN 7 - LEFT OF CENTER 8 - FOLLOWING TOO CLOSE/ACDA 9 - IMPROPER LANE CHANGE 10 - IMPROPER PASSING 11 - DROVE OFF ROAD 12 - IMPROPER BACKING 13 - IMPROPER START FROM A PARKED POSITION 14 - STOPPED OR PARKED ILLEGALLY 15 - SWERVING TO AVOID 16 - WRONG WAY 17 - VISION OBSTRUCTION 18 - OPERATING DEFECTIVE EQUIPMENT 19 - LOAD SHIFTING/ FALLING/SPILLING 20 - IMPROPER CROSSING 21 - LYING IN ROADWAY 22 - NOT DISCERNIBLE 23 - OPENING DOOR INTO ROADWAY 99 - OTHER IMPROPER ACTION	
<b>SEQUENCE OF EVENTS</b>	<b>EVENTS</b>	
1 20	1 - OVERTURN/ ROLL-OVER 2 - FIRE/EXPLOSION 3 - IMMERSION 4 - JACKKNIFE 5 - CARGO/EQUIPMENT LOSS OR SHIFT 6 - EQUIPMENT FAILURE 7 - SEPARATION OF UNITS 8 - RAN OFF ROAD RIGHT 9 - RAN OFF ROAD LEFT 10 - CROSS MEDIAN 11 - CROSS CENTERLINE OPPOSITE DIRECTION OF TRAVEL 12 - DOWNHILL RUNAWAY 13 - OTHER NON-COLLISION 14 - PEDESTRIAN 15 - PEDALCYCLE 16 - RAILWAY VEHICLE 17 - ANIMAL - FARM 18 - ANIMAL - DEER 19 - ANIMAL - OTHER 20 - MOTOR VEHICLE IN TRANSPORT 21 - PARKED MOTOR VEHICLE 22 - WORK ZONE MAINTENANCE EQUIPMENT 23 - STRUCK BY FALLING, SHIFTING CARGO OR ANYTHING SET IN MOTION BY A MOTOR VEHICLE 24 - OTHER MOVABLE OBJECT	
<b>COLLISION WITH FIXED OBJECT - STRUCK</b>		
4	25 - IMPACT ATTENUATOR/ CRASH CUSHION 26 - BRIDGE OVERHEAD STRUCTURE 27 - BRIDGE PIER OR ABUTMENT 28 - BRIDGE PARAPET 29 - BRIDGE RAIL 30 - GUARDRAIL FACE 31 - GUARDRAIL END 32 - PORTABLE BARRIER 33 - MEDIUM CABLE BARRIER 34 - MEDIUM GUARDRAIL BARRIER 35 - MEDIUM CONCRETE BARRIER 36 - MEDIUM OTHER BARRIER 37 - TRAFFIC SIGN POST 38 - OVERHEAD SIGN POST 39 - LIGHT/LUMINARIES SUPPORT 40 - UTILITY POLE 41 - OTHER POST, POLE OR SUPPORT 42 - CULVERT 43 - CURB 44 - DITCH 45 - EMBANKMENT 46 - FENCE 47 - MAILBOX 48 - TREE 49 - FIRE HYDRANT 50 - WORK ZONE MAINTENANCE EQUIPMENT 51 - WALL 52 - BUILDING 53 - TUNNEL 54 - OTHER FIXED OBJECT 99 - OTHER/UNKNOWN	
<b>FIRST HARMFUL EVENT</b> 1	<b>MOST HARMFUL EVENT</b> 1	

<b>DAMAGE</b>	
<b>DAMAGE SCALE</b>	
2	1 - NONE 2 - MINOR DAMAGE 3 - FUNCTIONAL DAMAGE 4 - DISABLING DAMAGE 9 - UNKNOWN
<b>DAMAGED AREA(S)</b> INDICATE ALL THAT APPLY	
<input type="checkbox"/> - NO DAMAGE [ 0 ] <input type="checkbox"/> - UNDERCARRIAGE [ 14 ] <input type="checkbox"/> - TOP [ 13 ] <input type="checkbox"/> - ALL AREAS [ 15 ] <input type="checkbox"/> - UNIT NOT AT SCENE [ 16 ]	
<b>INITIAL POINT OF CONTACT</b>	
6	0 - NO DAMAGE 1-12 - REFER TO UNIT DIAGRAM 13 - TOP 14 - UNDERCARRIAGE 15 - VEHICLE NOT AT SCENE 99 - UNKNOWN
<b>TRAFFIC</b>	
<b>TRAFFICWAY FLOW</b>	<b>TRAFFIC CONTROL</b>
2	1 - ONE-WAY 2 - TWO-WAY 6 1 - ROUNDABOUT 2 - SIGNAL 3 - FLASHER 4 - STOP SIGN 5 - YIELD SIGN 6 - NO CONTROL
<b># OF THROUGH LANES ON ROAD</b>	<b>RAIL GRADE CROSSING</b>
4	1 - NOT INVOLVED 2 - INVOLVED-ACTIVE CROSSING 3 - INVOLVED-PASSIVE CROSSING
<b>UNIT / NON-MOTORIST DIRECTION</b>	
FROM 3 TO 4	1 - NORTH 2 - SOUTH 3 - EAST 4 - WEST 5 - NORTHEAST 6 - NORTHWEST 7 - SOUTHEAST 8 - SOUTHWEST 9 - OTHER/UNKNOWN
<b>UNIT SPEED</b>	<b>DETECTED SPEED</b>
0	1 - STATED/ESTIMATED SPEED 2 - CALCULATED/EDR 3 - UNDETERMINED
<b>POSTED SPEED</b>	
35	

# MOTORIST / NON-MOTORIST

**LOCAL REPORT NUMBER\***  
M-P2302504

<b>UNIT #</b>	<b>NAME: LAST, FIRST, MIDDLE</b>					<b>DATE OF BIRTH</b>		<b>AGE</b>	<b>GENDER</b>	
1	GLASGOW, PATRICK JOSEPH					02/24/1989		34	M	
<b>ADDRESS: STREET, CITY, STATE, ZIP</b>					<b>CONTACT PHONE - INCLUDE AREA CODE</b>					
622 WINESAP CIR, HOWARD, OH 43028										
<b>INJURIES</b>	<b>INJURED TAKEN BY</b>	<b>EMS AGENCY (NAME)</b>	<b>INJURED TAKEN TO: MEDICAL FACILITY (NAME, CITY)</b>	<b>SAFETY EQUIPMENT USED</b>	<input type="checkbox"/> DOT-COMPLIANT MC HELMET	<b>SEATING POSITION</b>	<b>AIR BAG USAGE</b>	<b>EJECTION</b>	<b>TRAPPED</b>	
5				4	<input type="checkbox"/>	1	1	4	1	
<b>OL STATE</b>	<b>OPERATOR LICENSE NUMBER</b>		<b>OFFENSE CHARGED</b>	<b>LOCAL CODE</b>	<b>OFFENSE DESCRIPTION</b>			<b>CITATION NUMBER</b>		
OH	UQ500467									
<b>OL CLASS</b>	<b>ENDORSEMENT SELECT UP TO 2</b>	<b>RESTRICTION SELECT UP TO 3</b>	<b>DRIVER DISTRACTED BY</b>	<b>ALCOHOL / DRUG SUSPECTED</b>		<b>CONDITION</b>	<b>ALCOHOL TEST</b>		<b>DRUG TEST(S)</b>	
			8	<input type="checkbox"/> ALCOHOL <input type="checkbox"/> MARIJUANA <input type="checkbox"/> OTHER DRUG		1	<b>STATUS</b> 1 <b>TYPE</b> 1 <b>VALUE</b> .	<b>STATUS</b> 1 <b>TYPE</b> 1 <b>RESULT</b> SELECT UP TO 4		

<b>UNIT #</b>	<b>NAME: LAST, FIRST, MIDDLE</b>					<b>DATE OF BIRTH</b>		<b>AGE</b>	<b>GENDER</b>	
2	MITCHELL, MEGAN DIONNE					06/22/1971		52	F	
<b>ADDRESS: STREET, CITY, STATE, ZIP</b>					<b>CONTACT PHONE - INCLUDE AREA CODE</b>					
1355 HUNT CLUB DRIVE, WOOSTER, OH 44691										
<b>INJURIES</b>	<b>INJURED TAKEN BY</b>	<b>EMS AGENCY (NAME)</b>	<b>INJURED TAKEN TO: MEDICAL FACILITY (NAME, CITY)</b>	<b>SAFETY EQUIPMENT USED</b>	<input type="checkbox"/> DOT-COMPLIANT MC HELMET	<b>SEATING POSITION</b>	<b>AIR BAG USAGE</b>	<b>EJECTION</b>	<b>TRAPPED</b>	
5				4	<input type="checkbox"/>	1	1	4	1	
<b>OL STATE</b>	<b>OPERATOR LICENSE NUMBER</b>		<b>OFFENSE CHARGED</b>	<b>LOCAL CODE</b>	<b>OFFENSE DESCRIPTION</b>			<b>CITATION NUMBER</b>		
OH	RQ153674									
<b>OL CLASS</b>	<b>ENDORSEMENT SELECT UP TO 2</b>	<b>RESTRICTION SELECT UP TO 3</b>	<b>DRIVER DISTRACTED BY</b>	<b>ALCOHOL / DRUG SUSPECTED</b>		<b>CONDITION</b>	<b>ALCOHOL TEST</b>		<b>DRUG TEST(S)</b>	
			1	<input type="checkbox"/> ALCOHOL <input type="checkbox"/> MARIJUANA <input type="checkbox"/> OTHER DRUG		1	<b>STATUS</b> 1 <b>TYPE</b> 1 <b>VALUE</b> .	<b>STATUS</b> 1 <b>TYPE</b> 1 <b>RESULT</b> SELECT UP TO 4		

<b>UNIT #</b>	<b>NAME: LAST, FIRST, MIDDLE</b>					<b>DATE OF BIRTH</b>		<b>AGE</b>	<b>GENDER</b>	
<b>ADDRESS: STREET, CITY, STATE, ZIP</b>					<b>CONTACT PHONE - INCLUDE AREA CODE</b>					
<b>INJURIES</b>	<b>INJURED TAKEN BY</b>	<b>EMS AGENCY (NAME)</b>	<b>INJURED TAKEN TO: MEDICAL FACILITY (NAME, CITY)</b>	<b>SAFETY EQUIPMENT USED</b>	<input type="checkbox"/> DOT-COMPLIANT MC HELMET	<b>SEATING POSITION</b>	<b>AIR BAG USAGE</b>	<b>EJECTION</b>	<b>TRAPPED</b>	
					<input type="checkbox"/>					
<b>OL STATE</b>	<b>OPERATOR LICENSE NUMBER</b>		<b>OFFENSE CHARGED</b>	<b>LOCAL CODE</b>	<b>OFFENSE DESCRIPTION</b>			<b>CITATION NUMBER</b>		
<b>OL CLASS</b>	<b>ENDORSEMENT SELECT UP TO 2</b>	<b>RESTRICTION SELECT UP TO 3</b>	<b>DRIVER DISTRACTED BY</b>	<b>ALCOHOL / DRUG SUSPECTED</b>		<b>CONDITION</b>	<b>ALCOHOL TEST</b>		<b>DRUG TEST(S)</b>	
				<input type="checkbox"/> ALCOHOL <input type="checkbox"/> MARIJUANA <input type="checkbox"/> OTHER DRUG			<b>STATUS</b> <b>TYPE</b> <b>VALUE</b> <b>STATUS</b> <b>TYPE</b> <b>RESULT</b> SELECT UP TO 4			

INJURIES	SEATING POSITION	AIR BAG	OL CLASS	OL RESTRICTION(S)	DRIVER DISTRACTION	TEST STATUS
1 - FATAL 2 - SUSPECTED SERIOUS INJURY 3 - SUSPECTED MINOR INJURY 4 - POSSIBLE INJURY 5 - NO APPARENT INJURY	1 - FRONT - LEFT SIDE (MOTORCYCLE DRIVER) 2 - FRONT - MIDDLE 3 - FRONT - RIGHT SIDE 4 - SECOND - LEFT SIDE (MOTORCYCLE PASSENGER) 5 - SECOND - MIDDLE 6 - SECOND - RIGHT SIDE 7 - THIRD - LEFT SIDE (MOTORCYCLE SIDE CAR) 8 - THIRD - MIDDLE 9 - THIRD - RIGHT 10 - SLEEPER SECTION OF TRUCK CAB 11 - PASSENGER IN OTHER ENCLOSED CARGO AREA (NON-TRAILING UNIT, BUS, PICK-UP WITH CAP) 12 - PASSENGER IN UNENCLOSED CARGO AREA 13 - TRAILING UNIT 14 - RIDING ON VEHICLE EXTERIOR (NON-TRAILING UNIT) 15 - NON-MOTORIST 99 - OTHER / UNKNOWN	1 - NOT DEPLOYED 2 - DEPLOYED FRONT 3 - DEPLOYED SIDE 4 - DEPLOYED BOTH FRONT / SIDE 5 - NOT APPLICABLE 9 - DEPLOYMENT UNKNOWN	1 - CLASS A 2 - CLASS B 3 - CLASS C 4 - REGULAR CLASS (OHIO = D) 5 - M/C MOPED ONLY 6 - NO VALID OL	1 - ALCOHOL INTERLOCK DEVICE 2 - CDL INTRASTATE ONLY 3 - CORRECTIVE LENSES 4 - FARM WAIVER 5 - EXCEPT CLASS A BUS 6 - EXCEPT CLASS A & CLASS B BUS 7 - EXCEPT TRACTOR-TRAILER 8 - INTERMEDIATE LICENSE RESTRICTIONS 9 - LEARNER'S PERMIT RESTRICTIONS 10 - LIMITED TO DAYLIGHT ONLY 11 - LIMITED TO EMPLOYMENT 12 - LIMITED - OTHER 13 - MECHANICAL DEVICES (SPECIAL BRAKES, HAND CONTROLS, OR OTHER ADAPTIVE DEVICES) 14 - MILITARY VEHICLES ONLY 15 - MOTOR VEHICLES WITHOUT AIR BRAKES 16 - OUTSIDE MIRROR 17 - PROSTHETIC AID 18 - OTHER	1 - NOT DISTRACTED 2 - MANUALLY OPERATING AN ELECTRONIC COMMUNICATION DEVICE (TEXTING, TYPING, DIALING) 3 - TALKING ON HANDS-FREE COMMUNICATION DEVICE 4 - TALKING ON HAND-HELD COMMUNICATION DEVICE 5 - OTHER ACTIVITY WITH AN ELECTRONIC DEVICE 6 - PASSENGER 7 - OTHER DISTRACTION INSIDE THE VEHICLE 8 - OTHER DISTRACTION OUTSIDE THE VEHICLE 9 - OTHER / UNKNOWN	1 - NONE GIVEN 2 - TEST REFUSED 3 - TEST GIVEN, CONTAMINATED SAMPLE / UNUSABLE 4 - TEST GIVEN, RESULTS KNOWN 5 - TEST GIVEN, RESULTS UNKNOWN
<b>INJURED TAKEN BY</b>	<b>EJECTION</b>		<b>OL ENDORSEMENT</b>		<b>ALCOHOL TEST TYPE</b>	
1 - NOT TRANSPORTED / TREATED AT SCENE 2 - EMS 3 - POLICE 9 - OTHER / UNKNOWN	1 - NOT EJECTED 2 - PARTIALLY EJECTED 3 - TOTALLY EJECTED 4 - NOT APPLICABLE		H - HAZMAT M - MOTORCYCLE P - PASSENGER N - TANKER Q - MOTOR SCOOTER R - THREE-WHEEL MOTORCYCLE S - SCHOOL BUS T - DOUBLE & TRIPLE TRAILERS X - TANKER / HAZMAT		1 - NONE 2 - BLOOD 3 - URINE 4 - BREATH 5 - OTHER	
<b>SAFETY EQUIPMENT</b>	<b>TRAPPED</b>		<b>GENDER</b>		<b>DRUG TEST TYPE</b>	
1 - NONE USED 2 - SHOULDER BELT ONLY USED 3 - LAP BELT ONLY USED 4 - SHOULDER & LAP BELT USED 5 - CHILD RESTRAINT SYSTEM - FORWARD FACING 6 - CHILD RESTRAINT SYSTEM - REAR FACING 7 - BOOSTER SEAT 8 - HELMET USED 9 - PROTECTIVE PADS USED (ELBOW, KNEES, ETC.) 10 - REFLECTIVE CLOTHING 11 - LIGHTING - PEDESTRIAN / BICYCLE ONLY 99 - OTHER / UNKNOWN	1 - NOT TRAPPED 2 - EXTRICATED BY MECHANICAL MEANS 3 - FREED BY NON-MECHANICAL MEANS		F - FEMALE M - MALE U - OTHER / UNKNOWN		1 - NONE 2 - BLOOD 3 - URINE 4 - OTHER	
					<b>DRUG TEST RESULT(S)</b>	
					1 - APPARENTLY NORMAL 2 - PHYSICAL IMPAIRMENT 3 - EMOTIONAL (E.G., DEPRESSED, ANGRY, DISTURBED) 4 - ILLNESS 5 - FELL ASLEEP, FAINTED, FATIGUED, ETC. 6 - UNDER THE INFLUENCE OF MEDICATIONS / DRUGS / ALCOHOL 9 - OTHER / UNKNOWN	
					1 - AMPHETAMINES 2 - BARBITURATES 3 - BENZODIAZEPINES 4 - CANNABINOIDS 5 - COCAINE 6 - OPIATES / OPIOIDS 7 - OTHER 8 - NEGATIVE RESULTS	

LOCAL REPORT NUMBER\*  
M-P2302504

<b>UNIT #</b> 2	<b>NAME: LAST, FIRST, MIDDLE</b> MITCHELL, ALEXA LAUREN	<b>DATE OF BIRTH</b> 02/17/2001	<b>AGE</b> 22	<b>GENDER</b> F
<b>ADDRESS: STREET, CITY, STATE, ZIP</b> 1355 HUNT CLUB DR, WOOSTER, OH 44691		<b>CONTACT PHONE - INCLUDE AREA CODE</b>		

<b>INJURIES</b> 5	<b>INJURED TAKEN BY</b> <input type="checkbox"/>	<b>EMS AGENCY (NAME)</b>	<b>INJURED TAKEN TO: MEDICAL FACILITY (NAME, CITY)</b>	<b>SAFETY EQUIPMENT USED</b> 4	<input type="checkbox"/> DOT-COMPLIANT MC HELMET	<b>SEATING POSITION</b> 3	<b>AIR BAG USAGE</b> 1	<b>EJECTION</b> 4	<b>TRAPPED</b> 1
----------------------	---	--------------------------	--	-----------------------------------	--	------------------------------	---------------------------	----------------------	---------------------

<b>UNIT #</b> 2	<b>NAME: LAST, FIRST, MIDDLE</b> MITCHELL, HANNAH KATHRYN	<b>DATE OF BIRTH</b> 08/20/1999	<b>AGE</b> 23	<b>GENDER</b> F
<b>ADDRESS: STREET, CITY, STATE, ZIP</b> 588 COURTLAND LN, PICKERINGTON, OH 43147		<b>CONTACT PHONE - INCLUDE AREA CODE</b>		

<b>INJURIES</b> 5	<b>INJURED TAKEN BY</b> <input type="checkbox"/>	<b>EMS AGENCY (NAME)</b>	<b>INJURED TAKEN TO: MEDICAL FACILITY (NAME, CITY)</b>	<b>SAFETY EQUIPMENT USED</b> 1	<input type="checkbox"/> DOT-COMPLIANT MC HELMET	<b>SEATING POSITION</b> 6	<b>AIR BAG USAGE</b> 1	<b>EJECTION</b> 4	<b>TRAPPED</b> 1
----------------------	---	--------------------------	--	-----------------------------------	--	------------------------------	---------------------------	----------------------	---------------------

<b>UNIT #</b>	<b>NAME: LAST, FIRST, MIDDLE</b>	<b>DATE OF BIRTH</b>	<b>AGE</b>	<b>GENDER</b>
<b>ADDRESS: STREET, CITY, STATE, ZIP</b>		<b>CONTACT PHONE - INCLUDE AREA CODE</b>		

<b>INJURIES</b>	<b>INJURED TAKEN BY</b>	<b>EMS AGENCY (NAME)</b>	<b>INJURED TAKEN TO: MEDICAL FACILITY (NAME, CITY)</b>	<b>SAFETY EQUIPMENT USED</b>	<input type="checkbox"/> DOT-COMPLIANT MC HELMET	<b>SEATING POSITION</b>	<b>AIR BAG USAGE</b>	<b>EJECTION</b>	<b>TRAPPED</b>
-----------------	-------------------------	--------------------------	--	------------------------------	--	-------------------------	----------------------	-----------------	----------------

<b>UNIT #</b>	<b>NAME: LAST, FIRST, MIDDLE</b>	<b>DATE OF BIRTH</b>	<b>AGE</b>	<b>GENDER</b>
<b>ADDRESS: STREET, CITY, STATE, ZIP</b>		<b>CONTACT PHONE - INCLUDE AREA CODE</b>		

<b>INJURIES</b>	<b>INJURED TAKEN BY</b>	<b>EMS AGENCY (NAME)</b>	<b>INJURED TAKEN TO: MEDICAL FACILITY (NAME, CITY)</b>	<b>SAFETY EQUIPMENT USED</b>	<input type="checkbox"/> DOT-COMPLIANT MC HELMET	<b>SEATING POSITION</b>	<b>AIR BAG USAGE</b>	<b>EJECTION</b>	<b>TRAPPED</b>
-----------------	-------------------------	--------------------------	--	------------------------------	--	-------------------------	----------------------	-----------------	----------------

INJURY	SAFETY EQUIPMENT USED	SEATING POSITION	AIR BAG USAGE
1 - FATAL 2 - SUSPECTED SERIOUS INJURY 3 - SUSPECTED MINOR INJURY 4 - POSSIBLE INJURY 5 - NO APPARENT INJURY	1 - NONE USED - VEHICLE OCCUPANT 2 - SHOULDER BELT ONLY USED 3 - LAP BELT ONLY USED 4 - SHOULDER & LAP BELT USED 5 - CHILD RESTRAINT SYSTEM - FORWARD FACING 6 - CHILD RESTRAINT SYSTEM - REAR FACING 7 - BOOSTER SEAT 8 - HELMET USED 9 - PROTECTIVE PADS USED (ELBOW, KNEES, ETC.) 10 - REFLECTIVE CLOTHING 11 - LIGHTING - PEDESTRIAN / BICYCLE ONLY 99 - OTHER / UNKNOWN	1 - FRONT - LEFT SIDE (MOTORCYCLE DRIVER) 2 - FRONT - MIDDLE 3 - FRONT - RIGHT SIDE 4 - SECOND - LEFT SIDE (MOTORCYCLE PASSENGER) 5 - SECOND - MIDDLE 6 - SECOND - RIGHT SIDE 7 - THIRD - LEFT SIDE (MOTORCYCLE SIDE CAR) 8 - THIRD - MIDDLE 9 - THIRD - RIGHT 10 - SLEEPER SECTION OF TRUCK CAB 11 - PASSENGER IN OTHER ENCLOSED CARGO AREA (NON-TRAILING UNIT, BUS, PICK-UP WITH CAP) 12 - PASSENGER IN UNENCLOSED CARGO AREA 13 - TRAILING UNIT 14 - RIDING ON VEHICLE EXTERIOR (NON-TRAILING UNIT) 15 - NON-MOTORIST 99 - OTHER / UNKNOWN	1 - NOT DEPLOYED 2 - DEPLOYED FRONT 3 - DEPLOYED SIDE 4 - DEPLOYED BOTH FRONT / SIDE 5 - NOT APPLICABLE 9 - DEPLOYMENT UNKNOWN
INJURED TAKEN BY			EJECTION
1 - NOT TRANSPORTED / TREATED AT SCENE 2 - EMS 3 - POLICE 9 - OTHER / UNKNOWN			1 - NOT EJECTED 2 - PARTIALLY EJECTED 3 - TOTALLY EJECTED 4 - NOT APPLICABLE
GENDER			TRAPPED
F - FEMALE M - MALE U - OTHER / UNKNOWN			1 - NOT TRAPPED 2 - EXTRICATED BY MECHANICAL MEANS 3 - FREED BY NON-MECHANICAL MEANS

<b>NAME: LAST, FIRST, MIDDLE</b>	<b>DATE OF BIRTH</b>	<b>AGE</b>	<b>GENDER</b>
<b>ADDRESS: STREET, CITY, STATE, ZIP</b>		<b>CONTACT PHONE - INCLUDE AREA CODE</b>	

<b>NAME: LAST, FIRST, MIDDLE</b>	<b>DATE OF BIRTH</b>	<b>AGE</b>	<b>GENDER</b>
<b>ADDRESS: STREET, CITY, STATE, ZIP</b>		<b>CONTACT PHONE - INCLUDE AREA CODE</b>	

<b>NAME: LAST, FIRST, MIDDLE</b>	<b>DATE OF BIRTH</b>	<b>AGE</b>	<b>GENDER</b>
<b>ADDRESS: STREET, CITY, STATE, ZIP</b>		<b>CONTACT PHONE - INCLUDE AREA CODE</b>	